EVERYTHING THAT THE DEVIL STOLE

http://www.youtube.com/watch?v=BKkrUnAk330&feature=related

(Carla Taylor)

http://www.youtube.com/watch?v=0xfafeyEtig&feature=related

(Dorinda Clarke)

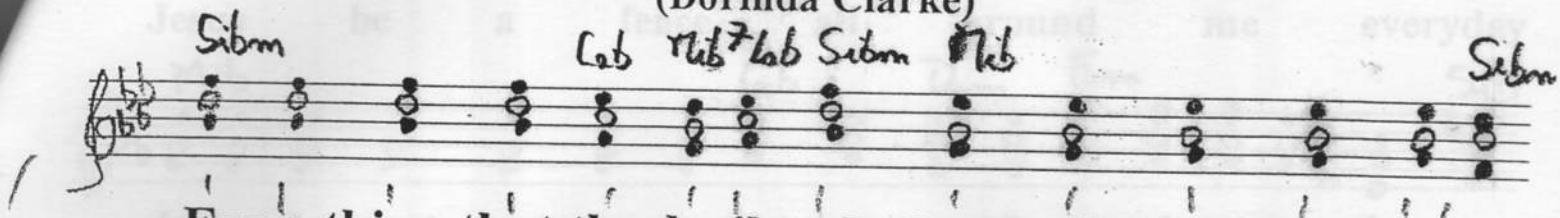

Everything that the devil stole God's giving it back to me

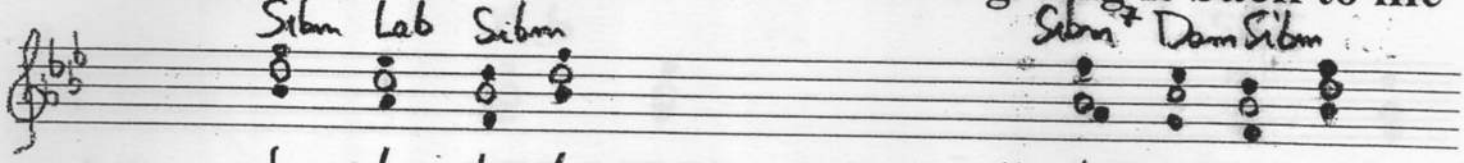

Can't have my joy
Can't have my peace
Can't have my faith

I want everything

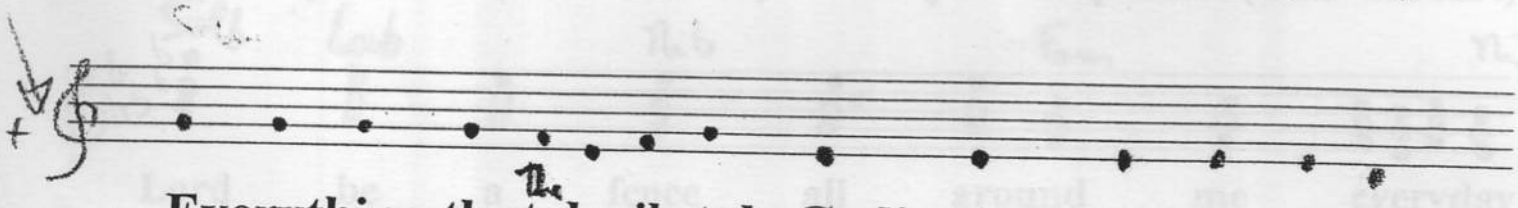

Everything that the devil stole God's giving it back to me

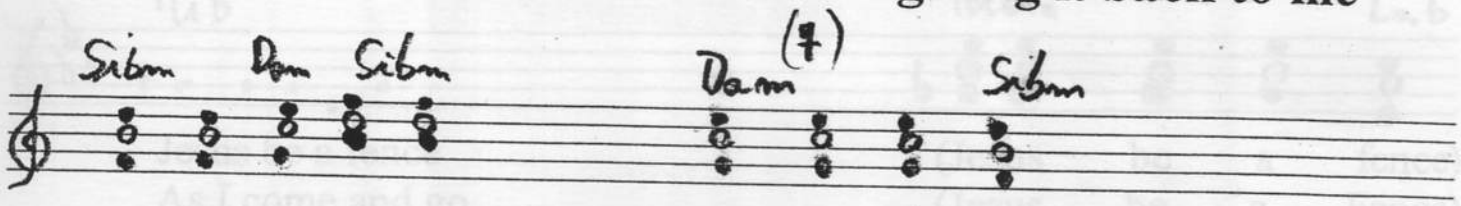

I want it all back (repeat) Want everything (repeat)

Verse 1:

Satan knows he's destined for hell Sibm Mib7 Sibm
Every little lie he's going to tell Sibm Mib7
Many things he tried to steal from me Sibm Mib7
Hey everything Mib7 Sibm